

108
MEDICAL
CHAMBERS

108 HARLEY STREET
LONDON W1G 7ET

The Home of

THE
LONDON
BREAST
CLINIC

THE
LONDON
SKIN
CLINIC

THE
GILMORE
GROIN &
HERNIA
CLINIC

THE
LONDON
RECTAL
CLINIC

THE
LONDON
SPORTS
INJURY
CLINIC

THE
LONDON
THYROID
& ENT
CLINIC

108 X-RAY
AND
IMAGING

Wellwoman Screening at The London Breast Clinic

In response to requests from our patients, who have indicated that they would prefer a targeted, consultant-led screening programme instead of the more routinely available general, 'Bupa-style' health screening, we have developed a one-stop, comprehensive, combined breast and gynaecological review.

The programme costs £675 and comprises:

- Consultant gynaecologist consultation and review
- Cervical smear
- Bilateral mammogram
- Transvaginal ultrasound

Other tests can be included if required or clinically indicated. For patients who have already had a mammogram a gynaecological-only review can be undertaken.

A full report of the review will be available within 48 hours.

Any breast screening abnormalities can of course be investigated with a rapid appointment with a consultant at The London Breast Clinic or a referral to the consultant of the patient's choice.

**Appointments can be made by contacting the team
on 0207 563 1234**

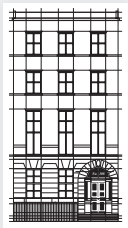

≡108≡
MEDICAL
CHAMBERS

108 HARLEY STREET
LONDON WIG 7ET

The Home of

Gynaecological Services at The London Breast Clinic

Philosophy of care

The Gynaecology Service at 108 Medical Chambers is based on the philosophy of listening to women, offering comprehensive rigorous medical investigation and care.

The focus of the clinic is consultant-led, patient-centred care by Mr Mahantesh Karoshi. Quality time is given to the patient to establish the rapport, diagnosis and offer treatment, with appointments lasting typically from half to one hour, and can be longer if necessary.

These services include:

- Gynaecological check up
- Screening for ovarian cancer
- Screening for cervical cancer
- Cervical cancer vaccine
- Screening for breast cancer
- Sexual health screen
- Investigation and treatment for heavy or irregular menstrual bleeding
- Menopause and the role of Hormone Replacement Therapy (HRT)
- Fertility assistance
- Contraception services / reproductive choices

More information can be found on the website

www.thelondonbreastclinic.com/gynaecological-services.php

More information is available on the clinic's website

www.108harleystreet.co.uk

Tel: 0207 563 1234 Email: info@108harleystreet.co.uk

THE
LONDON
BREAST
CLINIC

THE
LONDON
SKIN
CLINIC

THE
GILMORE
GROIN &
HERNIA
CLINIC

THE
LONDON
RECTAL
CLINIC

THE
LONDON
SPORTS
INJURY
CLINIC

THE
LONDON
THYROID
& ENT
CLINIC

108 X-RAY
AND
IMAGING